

FIRST CLASS • DATED MATERIAL

Hope Wright - FTS
2475 Arkose Dr SW
Marietta, GA 30060
404-840-3006

fts@legscoursing.com

Day of Trial Contact Number: 770-617-0434

<http://www.legscoursing.com>



ADDRESS TO THE FIELD:

McIntosh Reserve Park
1046 W McIntosh Circle
Whitesburg, GA 30185

From Atlanta, take I-20 West to Exit 30, Post Road. Turn left onto Post Road. Travel 10 miles to Tyree Road. Take left onto Tyree Road. Travel .8 miles to GA-5 South. Take right onto GA-5 South. Travel 10.3 miles (through round about) continuing on GA-5 South. Turn left onto Burnett Road/West McIntosh Circle. Follow road to McIntosh Reserve Park. Once inside park, follow ASFA signs to the field.

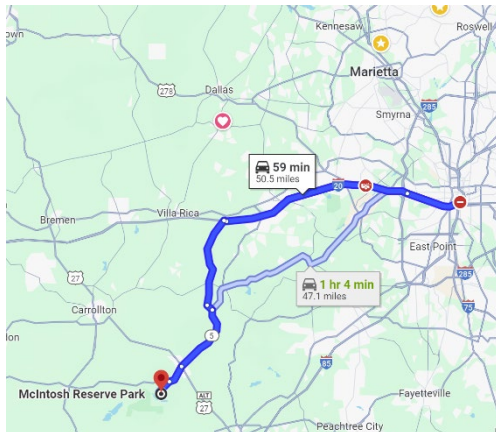

PREMIUM LIST

EARLY ENTRIES CLOSE
Friday, September 6, 2024, 6 p.m.
at the FTS's address
DAY OF TRIAL ENTRIES CLOSE
8 a.m. both days at the FTS's Table



LEGS (Lure Enthusiasts of Georgia Sighthounds)
Coursing Club
Region 7

ASFA ALL-BREED FIELD TRIALS

Saturday, September 7, 2024
Sunday, September 8, 2024

McIntosh Reserve Park
1046 W McIntosh Circle
Whitesburg, GA 30185

\$25 First Hound, \$20 Second Hound, \$15 Each Additional Hound
from Same Household
Day of Trial Fees - \$30 all Entries

Permission has been granted by the American
Sighthound Field Association For the holding of this
event under American Sighthound Field
Association Rules and regulations, <http://asfa.org>.

Samantha Duryee, Chairperson, ASFA Scheduling
Committee



Lure Coursing Enthusiasts of Georgia Sighthounds (LEGS) Coursing Club

Patti Peterson Hawkins, President
 Amber Makowicz, Vice President
 Sam Brown, Secretary
 Hope Wright, Treasurer
 Wanda Bright, Board Member
 Mike Hattery, Board Member
 Mike Roach, Board Member

JUDGES & ASSIGNMENTS

Carlee Davies, Macon, Georgia
 Elaine McMichael, Crestview, Florida
 Ian Davies, Macon, Georgia
 Mary Frances Miller, Nashville, Tennessee

S = Single Judge * = Provisional Judge # = Canadian Judge

SATURDAY

JUDGE	AH	AZ	BA	BZ	CE	GH	IB	IG	IW	PH	RR	SA	SD	SL	SW	WH	SGL	PVL
Carlee Davies		X	X		X		X			X	X	X	X		X	X	X	
Elaine McMichael	X	X		X		X				X	X		X	X			X	
Ian Davies					X		X	X	X			X			X	X		X
Mary Frances Miller	X		X	X		X		X	X					X				X

SUNDAY

JUDGE	AH	AZ	BA	BZ	CE	GH	IB	IG	IW	PH	RR	SA	SD	SL	SW	WH	SGL	PVL
Carlee Davies	X		X		X							X		X	X	X	X	
Elaine McMichael		X		X			X		X	X							X	X
Ian Davies	X		X		X	X		X			X	X	X	X	X	X		X
Mary Frances Miller		X		X		X	X	X	X	X	X		X					

FIELD COMMITTEE

Field Trial Chairman	Patti Peterson Hawkins
Field Trial Secretary	Hope Wright
Lure Operators	Sean McMichael, Ian Davies
Field Clerks	Bekki Pina, Sam Brown
Huntmasters	Mike Roach, Carissa Faye, Tammy Durr, Kay Straky
Inspection	Mike Roach, Dejah Craig
Paddock	
Equipment Crew	Jake Wright, Nick Hawkins
Hospitality	LEGS Club Members

TRIAL HOURS: 7 a.m. UNTIL AFTER RIBBONS ARE AWARDED

Day of Trial entries close at 8 a.m.

Substitutions (same owner) until 8 a.m.

ROLL CALL: PROMPTLY at 8:30 a.m.

(Earlier for Field Committee, if available)

ENTRIES WILL NOT BE ACKNOWLEDGED BY RETURN MAIL OR PHONE;
 ENTRIES MAY BE ACKNOWLEDGED BY E-MAIL
 IF OWNER FORWARDS E-MAIL ADDRESS

ELIGIBLE BREEDS & REGISTRY

Only purebred Afghan Hounds, Azawakhs, Basenjis, Borzoi, Cirneco dell'Etna, Greyhounds, Ibizan Hounds, Irish Wolfhounds, Italian Greyhounds, Pharaoh Hounds, Rhodesian Ridgebacks, Salukis, Scottish Deerhounds, Silken Windhounds, Sloughis, Whippets may be entered in the regular stakes.

Provisional breeds may be entered in the Provisional Stake or the Singles Stake. Provisional breeds currently include purebred Chart Polski, Galgo Español, Magyar Agar, Peruvian Inca Orchid, Portuguese Podengo (Pequeno), Portuguese Podengo (Medio & Grande), and must be individually registered with the appropriate registry.

All entries shall be individually registered with the AKC (ILP/PAL included), the NGA, the UKC, the FCI, an ASFA-recognized foreign or ASFA Board approved registry, or possess a CRN from the SPDBS. A photocopy of acceptable registry must be submitted with each hound's first ASFA field trial entry; this requirement is waived for hounds registered with the NGA.

REGULAR STAKES OFFERED

OPEN STAKE: Any eligible sighthound, excluding ASFA Field Champions of record that has met the certification requirements.

FIELD CHAMPION STAKE: Any ASFA Field Champion

VETERAN STAKE: Any eligible hound whose age is at least six years, except Irish Wolfhounds whose age shall be at least five years, and Afghan Hounds, Ibizan Hounds, Rhodesian Ridgebacks, Salukis and Whippets whose age shall be at least seven years, record that has obtained met the certification requirements.

PROVISIONAL STAKE: Any eligible sighthound of a Provisional breed that has met certification requirements. Not eligible to compete in Best of Breed or Best in Field.

SINGLES STAKE: Any eligible sighthound including those disqualified to run in other stakes. Each hound runs alone. Not eligible for Best of Breed or Best in Field.

BEST IN FIELD WILL BE OFFERED BOTH DAYS

Conditions of Entry: All entries must be one year or older on the day of the trial ● Stakes will be split into flights by public random draw if the entry in any regular stake is 20 or more ● Bitches in season, lame hounds and hounds with breed disqualifications will be excused at roll call. ● Spayed, neutered, monorchid or cryptorchid hounds without breed disqualifications may be entered; hounds with breed disqualifications are not eligible to enter except in the Single Stake ● Hounds not present at the time of roll call will be scratched ● All hounds will run twice, in trios if possible or braces (except in the Single Stake), unless excused, dismissed or disqualified.

Equipment: Type of lure machine: battery-powered continuous-loop system. ● Type of lures: highly-visible white plastic strips ● Back-up equipment will be available.

Veterinarian on Call:

Dr. David Carpenter
 Hiram Animal Hospital
 1019 Hiram Douglasville Hwy
 Hiram, GA 30141
 770-439-1117

OFFICIAL AMERICAN SIGHTHOUND FIELD ASSOCIATION ENTRY FORM

LEGS Coursing Club

Saturday, September 7th

Early entries close **Friday, September 6th** at 6 p.m. at the FTS's residence.
 Early entry fees: \$25 per hound, \$20 Each Additional Hound from Same Household
 Day of trial entry fee: \$30 per hound
 (Substitutions, same owner, until Saturday, September 7th, 8 a.m.)

Make checks payable (in US funds) to LEGS Coursing Club and mail to:
 Hope Wright, FTS, 2475 Arkose Dr SW, Marietta, GA 30060

Fee Paid _____ The Field Secretary cannot accept conditional, unsigned, incomplete or unpaid entries; please check your completed entry carefully.

Breed:		Call Name:	
Registered Name of Hound:			
Stake: <input type="checkbox"/> Open <input type="checkbox"/> FCH <input type="checkbox"/> Veteran <input type="checkbox"/> Single <input type="checkbox"/> Provisional		Additional Stakes <input type="checkbox"/> Kennel <input type="checkbox"/> Breeder <input type="checkbox"/> Bench	
Registration Number: (please write in registering body before number)			
<input type="checkbox"/> If possible, please separate my hounds		Date of Birth:	Sex: <input type="checkbox"/> Dog <input type="checkbox"/> Bitch
Name of actual owner(s):			
Address:		Phone:	
City:		State:	Zip:
E-mail (Optional)		(Optional) Region of Residence:	
Emergency Contact Name and Phone (Optional)			
<input type="checkbox"/> Check if this is the first ASFA trial for this hound. Attach a Hound Certification or waiver if entered in Open, Veterans, Limited. <input type="checkbox"/> Check if this is a first-time entry, a copy of the official Registration of this hound must accompany this entry unless NGA. <input type="checkbox"/> Check if any information has changed since the last ASFA trial entry. Regarding _____ <input type="checkbox"/> Check if this hound has been dismissed within the last 6 trials entered. Must be marked in order to qualify for a "clean" trial requirement.			

NO ASFA POINTS SHALL BE AWARDED FOR THIS FUN TRIAL.

I CERTIFY that I am the actual owner of this dog, or that I am the duly authorized agent of the actual owner whose name I have entered above. In consideration of the acceptance of this entry and the opportunity to have this dog judged and to win prize money, ribbons, or trophies, I (we) agree to abide by the rules and regulations of the American Sighthound Field Association in effect at the time of this lure field trial, and by any additional rules and regulations appearing in the premium list for this lure field trial. I (we) agree that the club holding this lure field trial has the right to refuse this entry for cause, which the club shall deem to be sufficient. I (we) agree to hold this club, its members, directors, governors, officers, agents or other functionaries, any employees of the aforementioned parties and the owner(s) of the trial premises or grounds harmless from any claim for loss or injury which may be alleged to have been caused directly or indirectly to any person or thing by the act of this dog while in or upon the lure field trial premises or grounds or near any entrance thereto and I (we) personally assume all responsibility and liability for any such claim, and I (we) further agree to hold the aforementioned parties harmless from any claim loss of this dog by disappearance, theft damage or injury be caused or alleged to be caused by the negligence of the club or any of the aforementioned parties or by the negligence of any person or any other cause or causes. I (we) certify and represent that the dog entered is not a hazard to person or other dogs. This entry is submitted for acceptance of the forgoing representations and agreements.

SIGNATURE of owner or his agent
 duly authorized to make this entry

OFFICIAL AMERICAN SIGHTHOUND FIELD ASSOCIATION ENTRY FORM

LEGS Coursing Club

Sunday, September 8th

Early entries close **Friday, September 6th** at 6 p.m. at the FTS's residence.
 Early entry fees: \$25 per hound, \$20 Each Additional Hound from Same Household
 Day of trial entry fee: \$30 per hound
 (Substitutions, same owner, until Sunday, September 8th, 8 a.m.)

Make checks payable (in US funds) to LEGS Coursing Club and mail to:
 Hope Wright, FTS, 2475 Arkose Dr SW, Marietta, GA 30060

Fee Paid _____ The Field Secretary cannot accept conditional, unsigned, incomplete or unpaid entries; please check your completed entry carefully.

Breed:		Call Name:	
Registered Name of Hound:			
Stake: <input type="checkbox"/> Open <input type="checkbox"/> FCH <input type="checkbox"/> Veteran <input type="checkbox"/> Single <input type="checkbox"/> Provisional		Additional Stakes <input type="checkbox"/> Kennel <input type="checkbox"/> Breeder <input type="checkbox"/> Bench	
Registration Number: (please write in registering body before number)			
<input type="checkbox"/> If possible, please separate my hounds		Date of Birth:	Sex: <input type="checkbox"/> Dog <input type="checkbox"/> Bitch
Name of actual owner(s):			
Address:		Phone:	
City:		State:	Zip:
E-mail (Optional)		(Optional) Region of Residence:	
Emergency Contact Name and Phone (Optional)			
<input type="checkbox"/> Check if this is the first ASFA trial for this hound. Attach a Hound Certification or waiver if entered in Open, Veterans, Limited. <input type="checkbox"/> Check if this is a first-time entry, a copy of the official Registration of this hound must accompany this entry unless NGA. <input type="checkbox"/> Check if any information has changed since the last ASFA trial entry. Regarding _____ <input type="checkbox"/> Check if this hound has been dismissed within the last 6 trials entered. Must be marked in order to qualify for a "clean" trial requirement.			

NO ASFA POINTS SHALL BE AWARDED FOR THIS FUN TRIAL.

I CERTIFY that I am the actual owner of this dog, or that I am the duly authorized agent of the actual owner whose name I have entered above. In consideration of the acceptance of this entry and the opportunity to have this dog judged and to win prize money, ribbons, or trophies, I (we) agree to abide by the rules and regulations of the American Sighthound Field Association in effect at the time of this lure field trial, and by any additional rules and regulations appearing in the premium list for this lure field trial. I (we) agree that the club holding this lure field trial has the right to refuse this entry for cause, which the club shall deem to be sufficient. I (we) agree to hold this club, its members, directors, governors, officers, agents or other functionaries, any employees of the aforementioned parties and the owner(s) of the trial premises or grounds harmless from any claim for loss or injury which may be alleged to have been caused directly or indirectly to any person or thing by the act of this dog while in or upon the lure field trial premises or grounds or near any entrance thereto and I (we) personally assume all responsibility and liability for any such claim, and I (we) further agree to hold the aforementioned parties harmless from any claim loss of this dog by disappearance, theft damage or injury be caused or alleged to be caused by the negligence of the club or any of the aforementioned parties or by the negligence of any person or any other cause or causes. I (we) certify and represent that the dog entered is not a hazard to person or other dogs. This entry is submitted for acceptance of the forgoing representations and agreements.

SIGNATURE of owner or his agent
 duly authorized to make this entry

**AMERICAN SIGHTHOUND FIELD ASSOCIATION
HOUND CERTIFICATION**

Rule effective October 1, 1994: Ch. V, Sec. 4 (a) OPEN STAKE: *To be eligible to enter the open stake, a hound must have been certified by a licensed judge within the year preceding the closing date for the entry or have previously competed in the Open Stake.* This eligibility requirement also applies to a hound entered in the Limited or Veteran Stake, which has not competed in Open previously. Please complete this portion of this form and attach it to the entry form for the hound's first entry, including an entry for a Fun Trial.

Registered Name of Hound: _____

Registration Number: _____ Breed: _____

Registered Owner's Name: _____

I hereby certify that on (date) _____, the above named hound completed a lure course of at least 500 yards, running with another hound of the same breed (or another breed with a similar running style). During the course the above named hound showed no inclination to interfere with the other hound. I further certify that I am a licensed judge for the ASFA.

Name of Licensed Judge: _____

Signature: _____ Date: _____

I hereby certify that the hound running in the certification course is the hound identified above and that information provided on this form is true and correct.

Signature: _____ Date: _____

Owner or Authorized Agent of Hound

This certification form must be attached to the entry form the first time this hound is entered in an open, limited, or veteran stake. Any hound entered in open, limited, or veteran (as a first time entered hound), which has not been certified, shall be declared ineligible by the records coordinator and shall forfeit any points and placements awarded.

PLEASE RETAIN A COPY FOR YOUR RECORDS.

**AMERICAN SIGHTHOUND FIELD ASSOCIATION
HOUND CERTIFICATION WAIVER**

Waiver of Requirement: *This requirement will be waived for a hound that has earned a lure coursing title from another recognized organization, if such title requires competition, and if a waiver for such title has been approved by the ASFA, or a CKC Hound Certification Form.* If your hound qualifies for a waiver, complete this portion of this form and attach it to your entry form. Proof of waivers must accompany this certification form.

Registered Name of Hound: _____

Registration Number: _____ Breed: _____

Registered Owner's Name: _____

CKC: FCH FCHX

AKC: QC SC FC

Hound Certification previously submitted.

I hereby certify that the hound identified above has completed the requirements for the title indicated above (or that the required Certification was previously submitted) and that the information provided on this form is true and correct.

Signature: _____ Date: _____

Owner or Authorized Agent of Hound

**AMERICAN SIGHTHOUND FIELD ASSOCIATION
HOUND CERTIFICATION**

Rule effective October 1, 1994: Ch. V, Sec. 4 (a) OPEN STAKE: *To be eligible to enter the open stake, a hound must have been certified by a licensed judge within the year preceding the closing date for the entry or have previously competed in the Open Stake.* This eligibility requirement also applies to a hound entered in the Limited or Veteran Stake, which has not competed in Open previously. Please complete this portion of this form and attach it to the entry form for the hound's first entry, including an entry for a Fun Trial.

Registered Name of Hound: _____

Registration Number: _____ Breed: _____

Registered Owner's Name: _____

I hereby certify that on (date) _____, the above named hound completed a lure course of at least 500 yards, running with another hound of the same breed (or another breed with a similar running style). During the course the above named hound showed no inclination to interfere with the other hound. I further certify that I am a licensed judge for the ASFA.

Name of Licensed Judge: _____

Signature: _____ Date: _____

I hereby certify that the hound running in the certification course is the hound identified above and that information provided on this form is true and correct.

Signature: _____ Date: _____

Owner or Authorized Agent of Hound

This certification form must be attached to the entry form the first time this hound is entered in an open, limited, or veteran stake. Any hound entered in open, limited, or veteran (as a first time entered hound), which has not been certified, shall be declared ineligible by the records coordinator and shall forfeit any points and placements awarded.

PLEASE RETAIN A COPY FOR YOUR RECORDS.

**AMERICAN SIGHTHOUND FIELD ASSOCIATION
HOUND CERTIFICATION WAIVER**

Waiver of Requirement: *This requirement will be waived for a hound that has earned a lure coursing title from another recognized organization, if such title requires competition, and if a waiver for such title has been approved by the ASFA, or a CKC Hound Certification Form.* If your hound qualifies for a waiver, complete this portion of this form and attach it to your entry form. Proof of waivers must accompany this certification form.

Registered Name of Hound: _____

Registration Number: _____ Breed: _____

Registered Owner's Name: _____

CKC: FCH FCHX

AKC: QC SC FC

Hound Certification previously submitted.

I hereby certify that the hound identified above has completed the requirements for the title indicated above (or that the required Certification was previously submitted) and that the information provided on this form is true and correct.

Signature: _____ Date: _____

Owner or Authorized Agent of Hound

Field Conditions

- The field is a flat, groomed 12 acre “event” field in McIntosh Reserve Park
- The field has some natural shade on the side nearest the river.
- Please bring your own shade and water.
- The course direction will be in reverse for all final runs.
- The LEGS Coursing Club reserves the right to alter the course diagram as required by weather and/or field conditions on the day of the trial.
- Any person, upon reasonable complaint, may be asked to leave the grounds of the field trial by the Field Committee and may be disciplined by the ASFA.
- Children must be under control of their parent(s) or guardian(s) at all times.
- Neither McIntosh Reserve Park nor Carroll County nor LEGS Coursing Club and its members will be held responsible for any accidents at this trial.
- Please pick up after yourself and dogs and dispose of all trash/waste.
- Do not throw anything away into the porta-potties that shouldn't be in there (ie. Poop bags).
- Do not throw non-flushable Lysol/Clorox/sanitizing wipes into the porta-potties.
- A penalty of \$5 will be assessed for any loose hound not competing in the course in progress.

Accommodations

Hampton Inn Carrollton
102 S Cottage Hill Road
Carrollton, GA 30117
+17708387722

[Website](#)

Comfort Inn & Suites Carrollton
104 S Cottage Hill Road
Carrollton, GA 30117
+17708380508

[Website](#)

Hotel Casa by Arya
180 Centennial Drive
Carrollton, GA 30116
+17702140037

[Website](#)

Ribbons

Ribbons or rosettes will be offered for all placements.
First=Blue, Second=Red, Third=Yellow, Fourth=White, NBQ=Green
Highest Scoring Single=Navy/Gold, Best of Breed=Purple/Gold,
& Best in Field=Red, White & Blue.

Park Admission

Park admission is \$5 per vehicle.

Camping

There are 50(+) ***primitive** campsites available throughout the park. Though they are primitive, they do allow self-contained RV's/campers/pull behinds; there is **no dump station. *Camping is limited to a maximum of 5 nights. All campers are required to register with a valid ID and tag numbers for all vehicles and no person may camp without a vehicle on site.*** Reservations for camping must be made by phone or in person daily from 9 am to 5 pm at 770-830-5879. Rate is \$20/night which includes one complimentary parking pass.

***primitive = no hook-ups/no water/no power**

Lunch

Saturday lunch will be Cheese Tortellini with Grilled Chicken and Vegetables. Price is \$8 per plate. Bottle water also included. It is recommended that you pre-order to allow the Club to plan accordingly.

Sunday lunch will be Chicken or Beef Tacos. Price is \$8 per plate. Bottle water also included. It is recommended that you pre-order to allow the Club to plan accordingly.

Certification Runs

Certification runs will be offered both days after the conclusion of the trial. \$10 per run.

Emergency Vet Clinic

Union City Veterinary Medical Center & Emergency Clinic
6702 Shannon Pkwy
Union City, GA 30291
+17709640700

[Website](#)

For First Time Coursers and Handlers

- **WHAT ARE PRE-ENTRIES?** - Entries made before the closing date. If your entry is mailed in time yet due to the failure of the postal service it is not received in time for the Field Trial Secretary (FTS) to have it at the Event, then you will have to fill out day of entry forms on the day of the trial. Always have your dog's registration materials with you when you go to a Trial.
- **WHAT ARE "DAY OF" ENTRIES?** - Entries accepted after the closing date for pre-entries are considered Day of Entries. The deadline for pre-entries is typically two days before the event. "Day of" entries are usually more expensive because the Field Trial Secretary (FTS) must take extra time to add those entries to the record sheets the morning of the trial, which delays the start of the trial. If you are entering on the day of the trial, you **MUST** have your completed entry to the Field Trial Secretary (FTS) **BEFORE** Roll Call.
- **SLIP LEADS** - There is a type of collar for coursing called a slip lead, which is worn only to control the dog prior to release. The collar drops away as the dog is released to chase the lure and they run without anything around their necks that could be dangerous. **SLIP LEADS WILL BE PROVIDED.**
- **INSPECTION** - Dogs will be inspected by a designated Inspection Committee consisting of at least two persons who are members of the Field Committee and who shall inspect each entered dog for lameness, fitness to compete and female estrus (in season). Inspection shall take place prior to any form of wrapping being applied to the dog. In the opinion of the Inspection Committee, any entry found to be lame, unfit to compete or in season shall not be allowed to enter and the applicable entry fees shall be refunded.
- **ROLL CALL** - The time, prior to the commencement of coursing, by which you are supposed to have your dog ready for inspection by the Inspection Committee. At roll call the dog is examined for lameness, and breed disqualifications (where applicable). Unspayed bitches are examined to see if they show any evidence of being in season. After roll call the list of passed hounds is taken Field Trial Secretary (FTS) so that the run order can be prepared.
- **RUN ORDER LIST** - This is a posted list of the running order for the dogs participating in the event. Always check the record sheet after the Roll Call to confirm your dog's running order and blanket colors.

Park Rules and Regulations

PARK STAFF RESERVES THE RIGHT TO ASK ANYONE TO LEAVE THE PARK AT ANY TIME FOR ANY REASON. NO REFUND WILL BE GIVEN.

- **Pets:** Pets are welcome at Carroll County Parks if leashed (no longer than six feet) and accompanied by the owner at all times. No dog runners allowed. No tying pets to trees. Owners should clean up after pets.
- **Intoxicants:** Consumption or use of alcoholic beverages or intoxicants is unlawful in any public-use area.
- **Campfires:** All campfires must be kept in designated areas such as a fire ring. Never leave a campfire unattended. Smaller fires with coals (rather than large flames) are better for campfire cooking and toasting marshmallows.
- **Collecting:** All wildlife, plant life, driftwood, artifacts and any other natural or man-made features are protected and may not be disturbed or removed. Please leave wildflowers for other visitors to enjoy. Possession of metal detecting equipment is prohibited. No hammocks, dog runners, etc. to be anchored to trees.
- **Motor Vehicles:** Park roads are public roads. All vehicles are subject to license safety requirements and regulations of the Georgia Department of Public Safety. ATVs and golf carts are not allowed.
- **Noise Levels:** Please be considerate of guests who are visiting the park for a quiet, natural experience. Radios, televisions, musical instruments and all other noise-making devices are not to be used between 10 p.m. and 7 a.m. and must be kept at low volumes during other times. **NO PA SYSTEMS, NO DJs, & NO LIVE BANDS ALLOWED.** Noise levels must be contained to the area that you have reserved **ONLY.** If any complaints of noise levels are made, you will be asked to turn music **OFF** completely. Failure to do so will result in you forfeiting your reserved area, and you will be asked to leave premises. Music content **MUST** remain family friendly without vulgar language or explicit content. **NO REFUNDS.**
- **Visitors:** Visitors are welcome; visitors must leave prior to closing times.
- **Weapons:** Bows and arrows, explosives, fireworks, slingshots, fishing spears or any device that discharges projectiles by any means is prohibited. Firearms must be unloaded, cased and stored, unless a person possesses a valid weapons-carry license for a firearm that is valid in Georgia.
- **Camping:** Campers are welcome to stay a maximum of 5 nights, and then must leave the park for a minimum of 3 weeks. (There are **ABSOLUTELY NO EXCEPTIONS** to this rule! Those attempting to "cheat the system" will be banned from ALL Carroll County Parks for life.) Campers are allowed to have a maximum of two tents and up to six people per paid site. You are welcome to have more in the same area, but are required to pay for additional sites.
- **Pavilions:** Pavilions are by reservation **ONLY.** Anyone setting up without a prior reservation will be asked to move. All vehicles **MUST** purchase a parking pass.

Saturday Course Plan

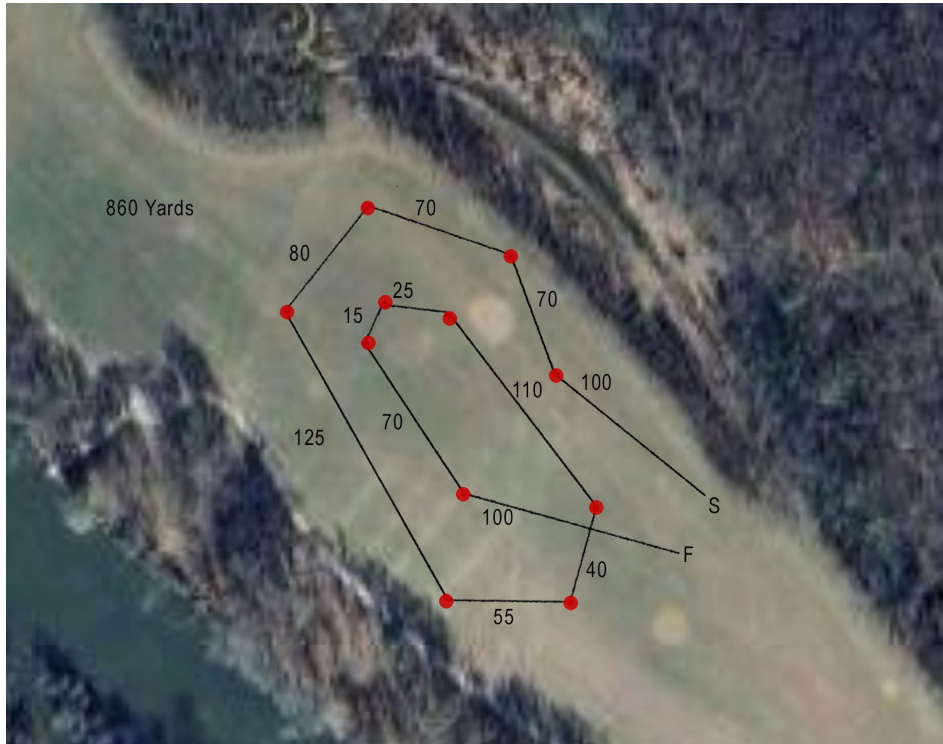

Sunday Course Plan

